TB Chairman Meets Betsy

Mrs. Emma G. Anthony, executive director of the Central Virginia TB and Health Association, and Mrs. James C. Rea, Jr., chairman of the Seal Campaign, meet the national honorary chairmen, Betsy Palmer.

Carver-Price Wins

Robert Trent led the way with 25 points and Carl Moore followed with 12 Friday night to lead Carver Price to a 54-40 basketball win over winless Woodson.

CARVER-PRICE	G	F	T
Preston	3	1–1	7
Fitch	0	2–2	2
Chambers	0	2–5	2
Trent	10	5–9	25
Hamlette	2	0–1	4
Turner	0	0–2	0
Moore	6	0–3	12
Lockett	1	0–3	2
Totals	22	10–26	54
Woodson	11	8–11	19–40

F. M. Alley Named Church Delegate

Mr. F. Morris Alley, of Pamplin, as delegate and Mrs. Fransetta W. Adams, Box 234, Appomattox, as alternate will represent St. Ann's Episcopal Church, Appomattox, as delegates to the 73rd Annual Council of the Protestant Episcopal Church in the Diocese of Southern Virginia. The Council will convene at Christ & St. Luke's Episcopal Church, Norfolk, Va. on Sunday, January 31st. The sessions will continue through Tuesday, Feb. 2nd.

More than 300 delegates, representing some 34 - thousand church members, are expected to register.

● WHEEL ALIGNMENT
● WHEEL BALANCING
GRINELS MOTOR CO.
Va. Dealer License No. 729

4-H Hears VEPCO Home Economist

Mrs. Evans 4-H Club met Jan. 12, 1965. Steve Marshall, the president, called the meeting to order. The song leaders lead us in two songs. They were "Whistle, Mary, Whistle" and "All Things Shall Perish From Under the Sky". John Williams, the vice president, introduced our guest speaker, Mrs. Jane Jones, Home Economist for Virginia Electric and Power Company. Mrs. Jones showed us a movie about breakfast and how it helps you.

Steve Wilson, Reporter

Mrs. Wagoner's 4-H

Mrs. Wagoner's 6th and 7th grade class 4-H Club met January 12, 1965. The meeting was called to order by Hal Chambers. We had a short devotion by Sandra Pitsenberger. Then Miss Berger passed out our home project records and talked to us about our share-the-fun contest. Speakers for this month were Mrs. Jane Jones and Mrs. Van Granger.

Kay Thomas, Reporter

Sixth Grade 4-H

Mrs. Harvey's 6th Grade met on January 8, 1965. Donna Smith opened the meeting. We had a short devotion. Then we had two songs led by Janice Glenn and J. C. Layne. Then we had our speaker, Miss Barbara Lindstrom. She talked to us about Health To Better Living. She showed us a film strip on "Breakfast for B.J. The film showed why B.J. skiped breakfast. We talked about The Share The Fun program. Then Donna Smith closed the meeting until next month.

Reporter, Dianiah Goin

PVT. John Farrar In Parade Review

FORT JACKSON, S.C. Jan. 12 — Private John W. Farrar, son of Mr. and Mrs. John T. Farrar, of Evergreen, completed his Basic Combat Training on Jan. 15. This is the first phase of his active duty training and a part of the obligation he incurred upon entering the service.

While assigned to Company B, 6th Battalion, 2nd Training Brigade of this Infantry Training Center, he has been introduced to a wide variety of infantry skills, along with intensive physical conditioning. He attended classes in the tradition of the service, character guidance, and the role of the Army in the World Today.

Fort Jackson uses the U. S. Army's TRAINFIRE METHOD of teaching rifle marksmanship. Under simulated battle conditions, the trainee fires at pop-up targets at unknown distances on terrain which duplicates combat areas.

Basic training is climaxed by a graduation review before Major General Gines Perez, Commanding General of Fort Jackson. Outstanding Trainees are recognized in the ceremony that is open to parents and invited guests.

JOHN W. FARRAR

Pvt. Farrar is a 1964 graduate of Appomattox High School. Prior to entering the service he was employed by the Virginia Highway Dept. as a time clerk.

SAVE AT CURRENT YEARLY RATE 4% NOW PAID QUARTERLY

Lynchburg Federal SAVINGS & LOAN ASSOCIATION
(F. G. COSBY, JR., President)
LYNCHBURG, VA.

Home Office 615 Church Street • Dial VI 5-4551
Miller Park Branch 1999 Fort Avenue • Dial VI 5-4091
Brookville Branch 7114 Timberlake Road • Dial CE 9-3210

BLOODMOBILE WILL VISIT APPOMATTOX MONDAY, FEBRUARY 1 AT LIBERTY BAPTIST CHURCH

FROM 12 NOON TO 6 P. M.

YOUR BLOOD DONATION HELPS YOU AND YOUR NEIGHBORS
125 BLOOD DONORS NEEDED TO FILL QUOTA

This AD Sponsored By The Following Merchants

FOR VALUES GALORE SHOP INGE'S STORE!
Inge's Dept. Store
Phone 352-5591
Appomattox, Va.

PRINTING
LETTER PRESS And OFFSET
ENVELOPES, STATEMENTS LETTERHEADS, SALESBOOKS, WEDDING ANNOUNCEMENTS, ETC.
THE TIMES-VIRGINIAN

A. G.
GAINES JEWELER
Main Street Appomattox
● WATCH REPAIR
● JEWELRY REPAIR
"Pleasing You Pleases Us"

Grinels Motor Co.
Ford Sales & Service
Dial Appomattox 352-2121

Best Furniture Co.
FOR YOUR BEST BUY IN FURNITURE
Rt. 460 1 Mile East of APPOMATTOX, VA.

Telephone 352-6061
Cole's Dairy
JOHN C. COLE, OWNER
Gurnsey Grade "A"
Pateurized Homogenized Dairy Products
APPOMATTOX, VA.
"Drink More Milk"

IN APPOMATTOX IT'S
West End Market
Where it Cost Less to SHOP!
Route 460
APPOMATTOX, VIRGINIA

Appomattox Telephone Co.
Growing with and Serving the APPOMATTOX AREA

Pulliam Motor Sales
Ford Tractor Sales & Service
Dial Appomattox 352-3662

Poe Hardware Co.
Hardware & Electrical Supplies
Dial 352-2612

Oscar Jamerson & Sons
WOOD LUMBER AND TIES
DIAL 352-2451

SHOP AT THE
Winking Whale
Located At The Carver Mfg. Co. — For Girls' Dress and Sportswear and Infants Dresses and Diaper Sets. Also For Materials, Zippers and Buttons.

J. E. Jamerson & Sons
BUILDING MATERIALS
Paint — Blocks — Woodwork
Cements, etc.
Dial 352-2671 Appomattox, Va.

Richard D. Robinson
AMBULANCE SERVICE
Dial 352-3331 or 352-2231
APPOMATTOX, VIRGINIA

The Fidelity National Bank
YOUR AREA FULL SERVICE BANK
Appomattox, Va.

Appomattox Hdwe. Co. Inc.
DIAL 352-7141
A complete line of Hardware Appliances, Plumbing, Housewares

Farmers National Bank
MEMBER F. D. I. C.
Member Federal Reserve
Dial 352-7171

Maude's Restaurant
A Famous Restaurant . . . In a Famous Town . . .
We will be happy to arrange for Dinner Parties, Banquets and Special Occasion Exents. — Call 352-7211 for reservations.
'IT'S BETTER AT MAUDE'S'

Moses Motor Co.
CHEVROLET & OLDSMOBILE
Minneapolis-Moline Tractors and All Farm Equipment
Sales and Service That Satisfies
Dial 352-3773

J. E. Sears & Co., Inc.
Manufactures and Dealers in BUILDING MATERIAL
Appomattox: Dial 352-7138
Lynchburg Branch Dial VI 5-3409
"Everything to build Anything"

Get to the bottom of your heating problems

These are the bare facts . . . Electric Heat offers a new concept of comfort and convenience for your home . . . Electric Heat is safe because it's flameless . . . Electric Heat costs less to install because it doesn't require expensive ductwork or chimneys . . . Electric Heat is inexpensive to operate, thanks to low-cost rural electric power.

But most importantly, Electric Heat is so comfortable. That's because you select the best temperature for each room. There are never "cold" or "hot" spots!

Don't take our word for it. Ask your neighbors who heat the modern way . . . with Electric Heat. Be sure to ask about how clean it is, too!

ELECTRIC HEAT

Whether you plan to build or re-model, it'll pay you to consider Electric Heat. Our heating specialists will gladly review your plans and make suggestions that will not only save you money but also increase the overall comfort and value of your house. There's no obligation, of course.

SOUTHSIDE ELECTRIC COOPERATIVE
CREWE, VIRGINIA
NRECA

To Virginia Bits Planned

MOND — The Virginia Council has signed contrabace Virginia exhibits more than two million ns in 1965, inviting them. ZE TO VIRGINIA."

exhibits will be shown at the nation's major flow- during March, includ- York and Cleveland, tracting more than 200, on lovers, horticulturists rden club members.

rth Virginia exhibit will ared for the twelfth con- year at the distinguish- ndan National Exhibition nto, Canada, which pulls n three million paid ad- from all over the Do- Council officials credit w as responsible for a part of Virginia's phenomenal gains in year 'round Camping travel business.

ppomattox
ptical Co.
W. P. GEISLER
metrist—Optician
YES EXAMINED
LASSES FITTED
Across From
ses Motor Co.
Hours:
nday and Friday
M. 'Til 5 P.M.
Saturday
M. 'Til 12 Noon
Appointment
Necessary

Woodmen Of World Present Flag

Woodmen of the World, Appomattox Camp 71, recently presented a U. S. flag to Girl Scout Troop 311. B. W. Clapp, WOW Area Representative, pictured above, left made the presentation. Girl Scouts, Cornelia Guill, Nancye Mathews, their leader, Mrs. Gladys Moon; and Scout Patricia Harden, also shown above, accepted the flag for the troop.

Will Address Woman's Club Monday PM

Public Invited To Hear Artist

The Woman's Club of Appomattox will hold their monthly meeting Monday night, February 1st, at the County Library. There will be a business meeting at 7:30 p.m., and the program will start at 8 p.m. The program will be charge of the Fine Arts Committee.

Mrs. John E. Waldlich, of Sentry Oaks Farm on Route 460, will be the guest speaker. Mrs. Waldlich is an artist of life-time experience, and paints under her maiden name, Georgia Warren. She and her husband came to live at Sentry Oaks, which is between Appomattox and Lynchburg, about four years ago, when he retired from the American Telephone and Telegraph Company.

Her talk entitled "Are Artists Really Peculiar", and she will show a group of her paintings.

Mrs. Waldlich had her first training as an artist in the Denver, Colorado, School of Art. She then went to Philadelphia where she studied at the Pennsylvania Academy of Fine Arts; then to New York, where she studied at the Art Students' league and at the Grand Central School of Art. At the Art Students' league she studied with George Bridgeman, and other well known teachers. She did commercial work in New York, then turned to Portraiture. Her work has been exhibited at the National Academy in New York, and hangs in a number of collections throughout the country. She is at present instructing a class in Portraiture at the Fine Arts Center in Lynchburg.

All who are interested in painting are invited to hear Mrs. Waldlich, whether they are members of the Woman's Club, or not.

Miss Flora Bell Williams is chairman of the Fine Arts Committee.

Memorial Gifts Honored Love Ones

"There is no gain except by loss." someone once said. If this is true, there must be a great deal gained each year in cancer control, because there are so many losses.

Thoughtful persons are turning these losses into victories by making memorial gifts to the memory of a loved one lost to cancer. These tributes to someone loved are a living memorial, and mean that others will be helped.

"In Appomattox a memorial fund has been established to provide a practical and fitting memory which families or friends can commemorate a loved one who has died of cancer or other cause," explained Dr. A. A. Fratrick, Unit President.

Dr. Fratrick said that "Every memorial contribution, large or small, gives material aid to cancer programs of research, education, and service to patients. Memorial gifts received throughout the year are becoming increasingly important to the Society as more families and individuals become aware that they can contribute in the name of a loved one toward ultimate victory over cancer."

"Memorial funds should be sent to the Appomattox Unit of Appomattox," said Dr. Fratrick.

Buck Will Head Cancer Crusade

John D. Buck, Radford Commonwealth's Attorney, will again head the American Cancer Society's Cancer Crusade in Virginia, it was announced today by Dr. Robert J. Paulconer, of Norfolk, President of the Society's Virginia Division.

The goal of the April educational and fund-raising drive in Virginia is $700,000, according to Dr Paulconer. Under Buck's leadership, receipts for the 1964 Crusade reached an all-time high of $748,848.

As the 1965 State Crusade Chairman, Buck will speak to volunteers from throughout the state at a Crusade Leaders' Conference to be held in Richmond, January 28-29. Attending the two-day meeting will be presidents and key Crusade leaders of the Society's 107 Local Units in Virginia. At that time plans for the public education and fund-raising phases of the 1965 Crusade will be presented.

Reading Methods Discussed At Concord Meeting

Mrs. Frances Mitchell, faculty member at Concord School, was guest speaker Jan. 4 at the meeting of Concord Chapter of the Young Homemakers of America, held in the cafeteria at Concord School. Mrs. Mitchell used as her subject, The Basic Methods of Reading with emphasis on the sound of words as an aid to pronunciation and help in correct spelling. Mrs. Joe Dutka, president, introduced the speaker.

Two new members, Mrs. Clyde Nash and Mrs. Arnold Ewers, were enrolled. Mrs. Gertie Barnes and Mrs. Claudia Murphy were visitors.

Mrs. Dutka presided. Mrs. Joe Cox conducted the devotions.

The co-hostesses, Mrs. Russell Rausch, Mrs. Dutka and Mrs. Cox, served buffet style at the social period.

For FAST Results TIMES CLASSIFIED Use The Page

Sub-District MYF To Meet Tonight

The Appomattox M.Y.F. Sub-District will meet at Mt. Comfort Methodist Church on Thursday, Jan. 28, at 7:30 p.m. Previous to the meeting there will be a council meeting starting at 7 p.m. to plan programs for the coming year. All Sub-District officers and the president of each local M.Y.F. should be present at this council meeting.

The program for the Sub-District meeting will consist of a devotional period and the showing of a film entitled "One Love, Conflicting Faiths", a color film showing the problems and solutions of marriage into a different faith

Scouts Planning Benefit Party

Girl Scouts of Troop 311 are planning a benefit card party Saturday, February 13 at 8 p.m. The tickets will be $1.00 each. Proceeds from this benefit will be used to help defray the costs of a trip to Williamsburg which the Scouts hope to take March 12. Mrs. Roy Moon is leader of Troop 311.

The proposed two-day trip to Old Williamsburg will also include Cadette Scouts of Troop 331.

Scouts will be making several of the prizes — plus favors and other items for the party with a Valentine theme.

Spreading generous amounts of manure will build soil fertility by adding plant food, improving soil structure, improving soil tilth and increasing the soil's ability to hold water.

● COMPLETE RADIATOR SERVICE
GRINELS MOTOR CO.
Va. Dealer License No. 729
Appomattox, Va.

Chevelle by Chevrolet

Chevelle Malibu Super Sport Coupe

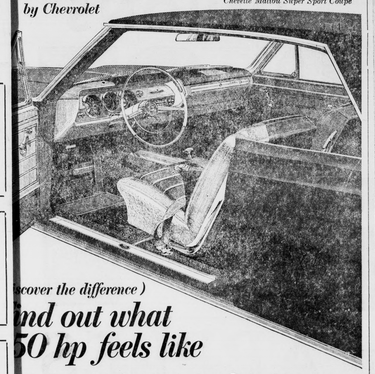

(discover the difference)
Find out what 350 hp feels like
in America's favorite intermediate size car

Next time you're feeling low, come on in and plunk yourself down in the bucket seat of a Chevelle Malibu Super Sport. Hit the ignition—bring that special-order 350-hp power to life. Then go find a road and try not to smile. You think it's the greatest pep pill since weekends—and prices for the other Chevelle V8's too. The 195-hp. And 250- and 300-hp jobs we can order for you. And of course if power doesn't sell you right off, maybe Chevelle's short turning radius and overall handling ease do. Or its Full Coil suspension ride. Or its all-vinyl, carpeted interior. Or maybe it's just plain old Chevelle value.

discover the difference
CHEVROLET

See something really new—discover the difference at your Chevrolet dealer's
Chevrolet • Chevelle • Chevy II • Corvair • Corvette

450233

MOSES MOTOR CO.
CHURCH STREET APPOMATTOX, VA. PHONE 352-3773
VA. DEALERS LICENSE NO.3

PATENTED built-in BLOWER!
PATENTED Inner HEAT TUBES
PATENTED 100% SAFETY!
PATENTED Automatic SAVINGS!

POURS 4 TIMES MORE HEAT OVER THE FLOOR than ever before!

The revolutionary, new Siegler sends the air right through the heart of the fire *twice* to give you a houseful of amazing SUPER Floor Heat! Here's real furnace comfort in every room, *without* costly pipes and registers to install. You save the high cost of wasting heat on the ceilings and out the chimney, because Siegler's patented Inner Heat Tubes and built-in Blower system pours all the heat over your floors. Don't make the mistake of buying a heater without Inner Heat Tubes or a built-in Blower system. *Every* Siegler Home Heater has them. That's why a Siegler pays for itself with the fuel it saves. And only Siegler gives you a

MONEY BACK GUARANTEE

Siegler
PATENTED FORCED-AIR
OIL HOME HEATER

Come in for a FREE hot demonstration!

POE HARDWARE CO.
Church Street Appomattox, Va.

FOR YOUR SWEETHEART...
Russell Stover CANDIES

RED FOIL HEARTS
5 1/2 oz. 80c
1 lb. $2.10
1 3/4 lb. 3.40

FANCY SATIN HEARTS
$3.35 to $10.00

ASSORTED CHOCOLATES
1 lb. box $1.60
2 lb. box 3.15

VALENTINE'S DAY IS SUNDAY FEBRUARY 14

PATTERSON'S HAS A COMPLETE ASSORTMENT OF
VALENTINES
INDIVIDUAL AND JUVENILE PACKETS

Miss Sally McDonald
DuBarry Cosmetic Consultant
Will Be At PATTERSON'S Drug Store In Appomattox The Week Of Feb. 15.
See Our Ad Next Week For Further Details

Bloodmobile Will Be At Liberty Baptist Church Monday, Feb. 1 . . . PLEASE GIVE!

PATTERSON'S Rexall DRUG STORES
Formerly Spencer Drug Store
Your Prescription Promptly Filled—
Phone Us For Prompt Free Delivery
DOWNTOWN APPOMATTOX—DIAL 352-2111